

FRONT ELEVATION (EAST SIDE)  
SCALE- 8"=1"

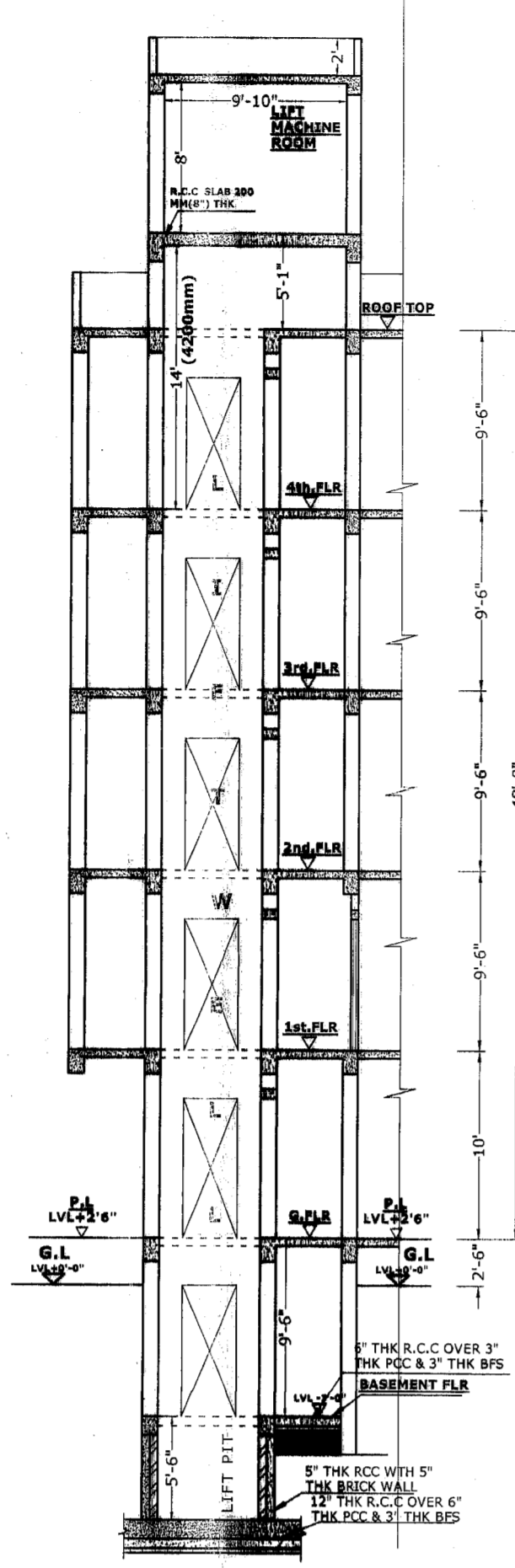

SECTION AT AA'  
SCALE- 1"=8"

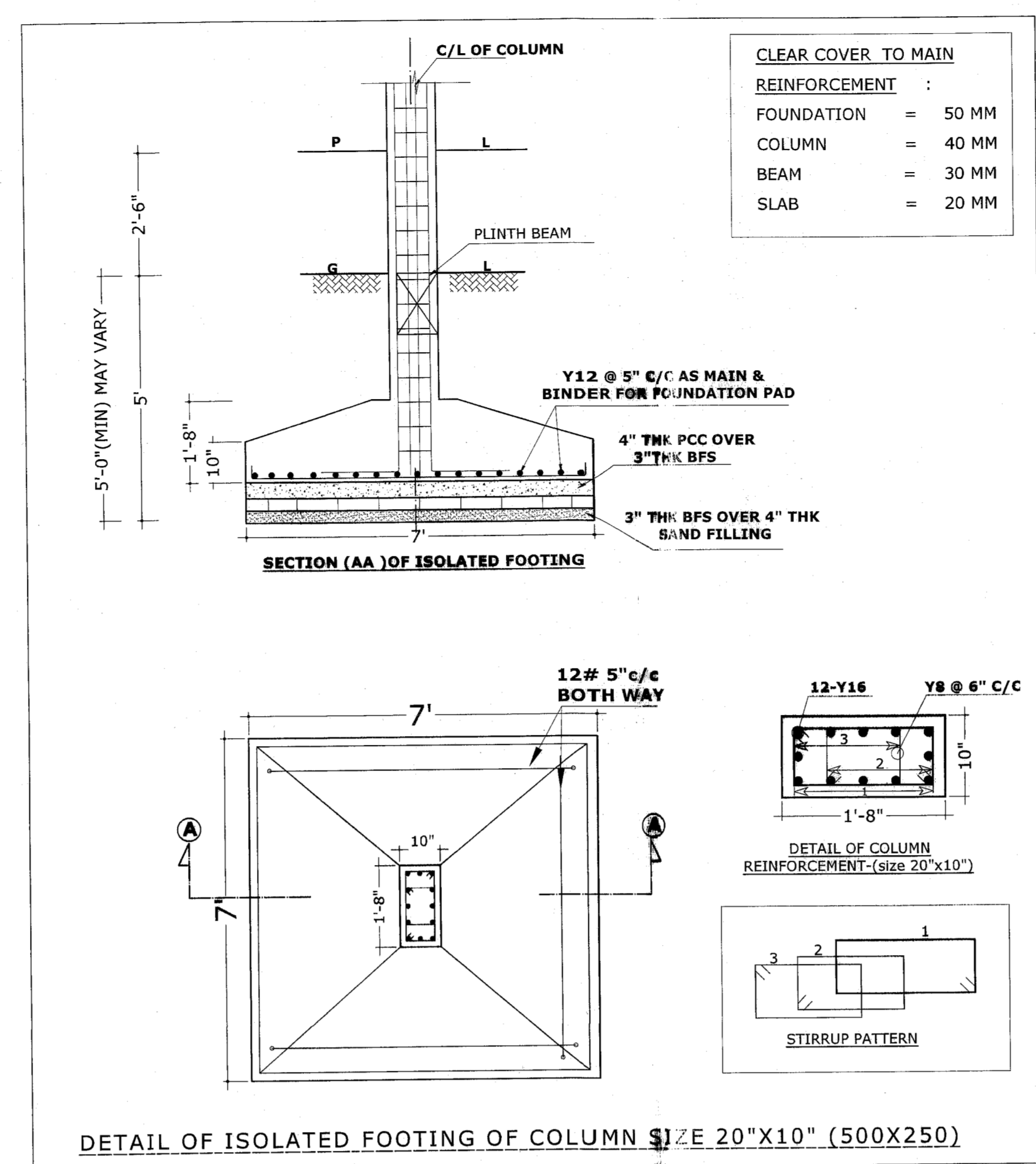

DETAIL OF ISOLATED FOOTING OF COLUMN SIZE 20"X10" (500X250)

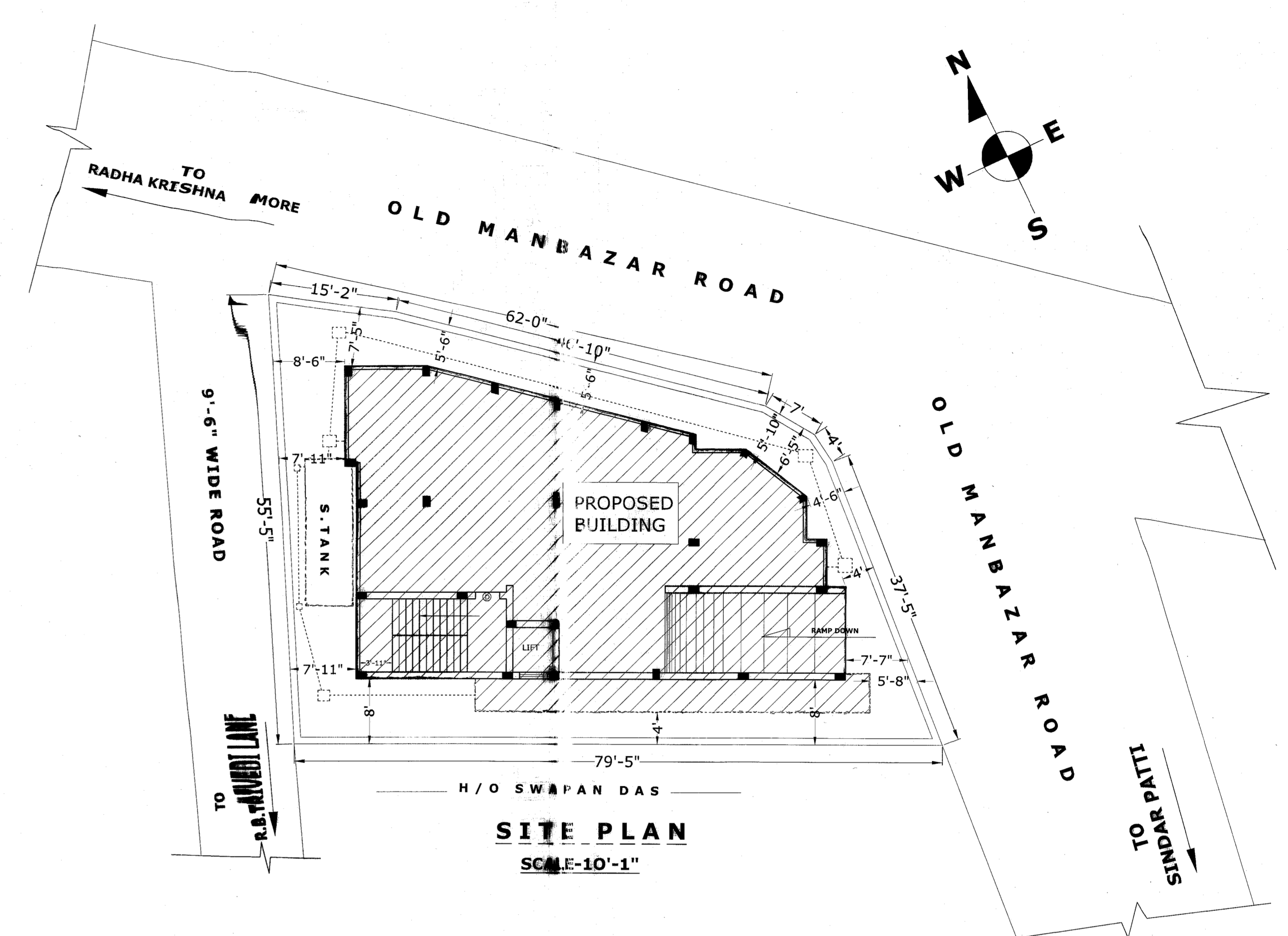

SITE PLAN  
SCALE-10'-1"

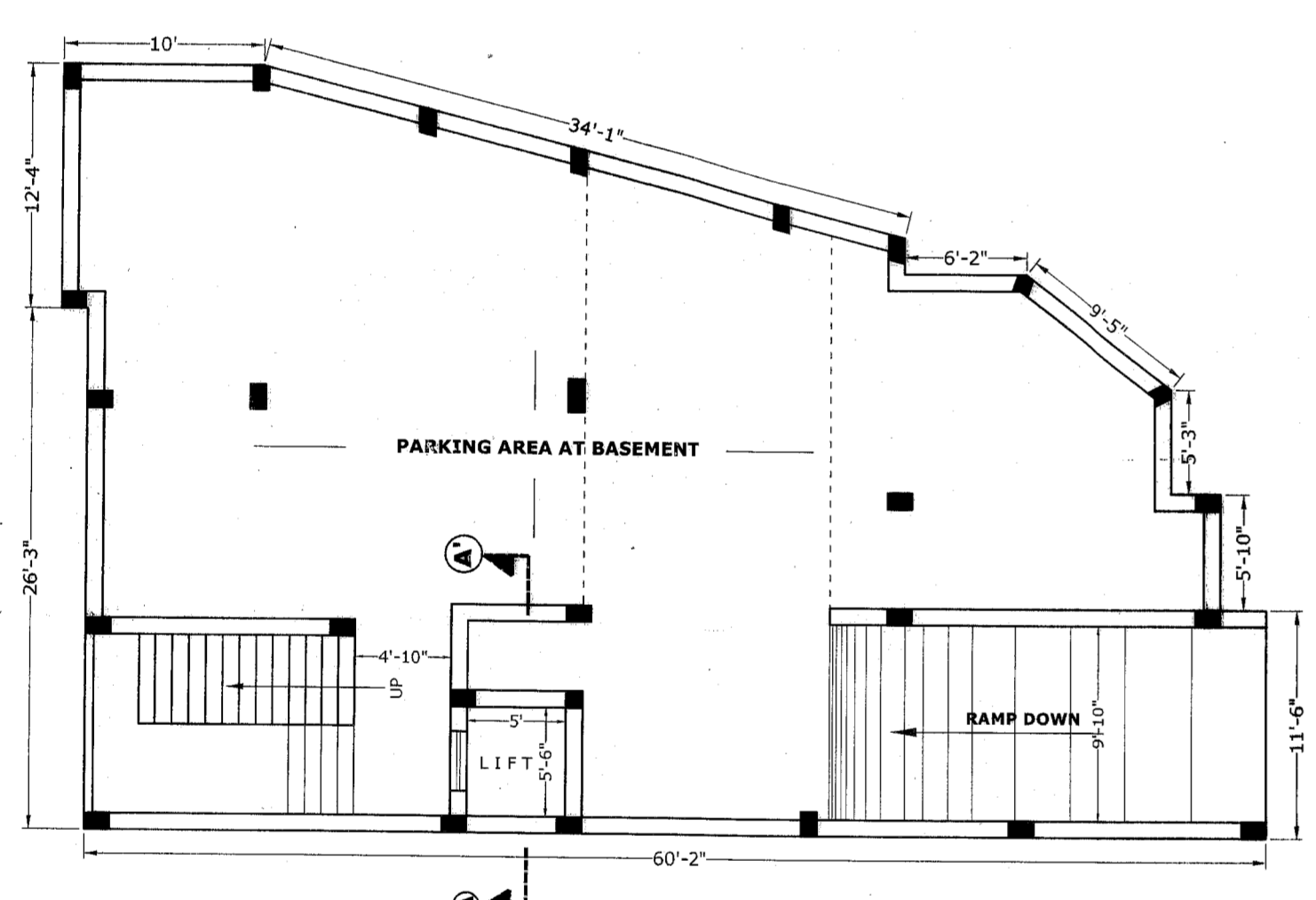

PROPOSED BASEMENT PLAN  
SCALE- 8"=1"

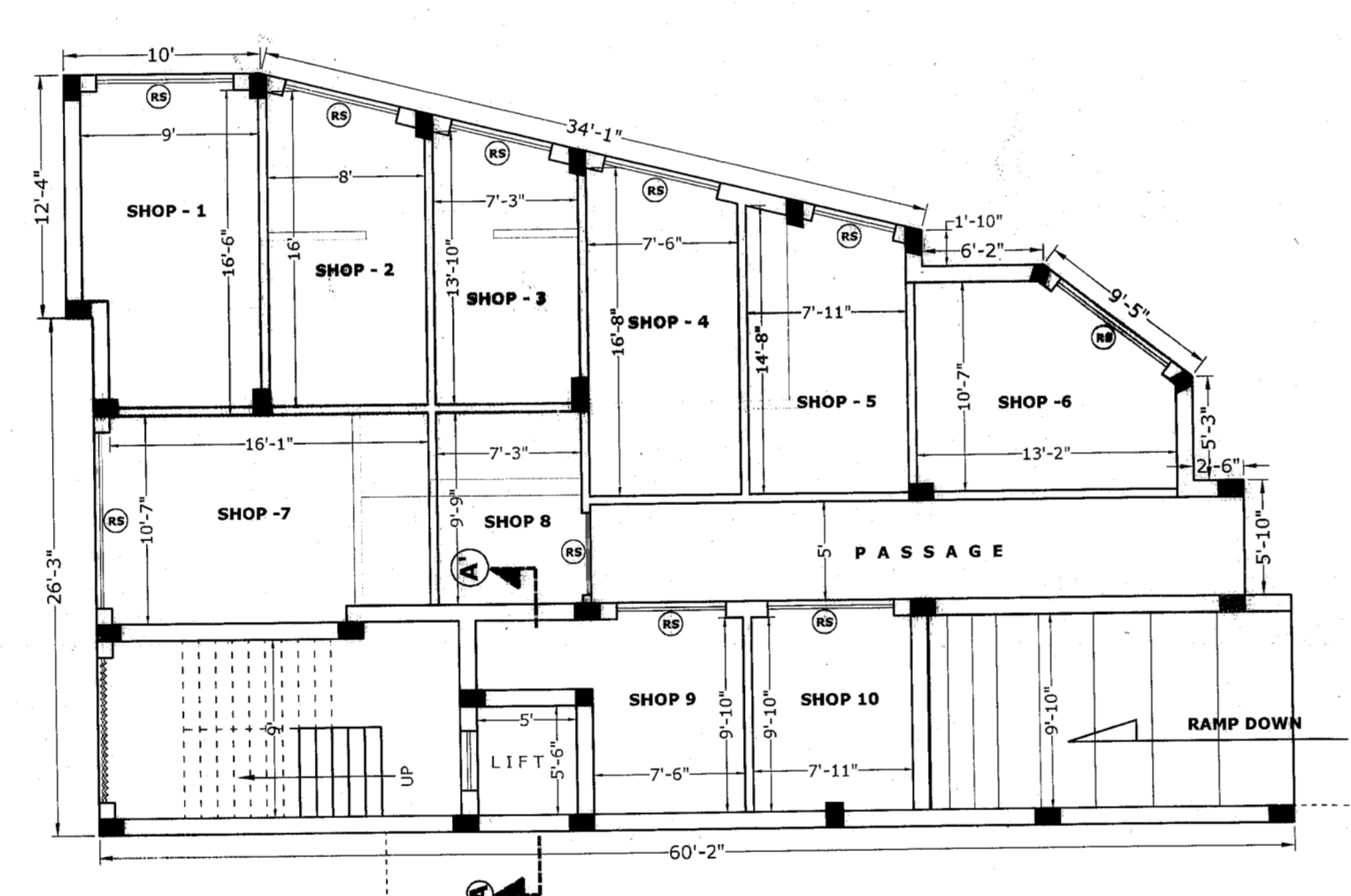

PROPOSED GROUND FLOOR PLAN  
SCALE- 8"=1"

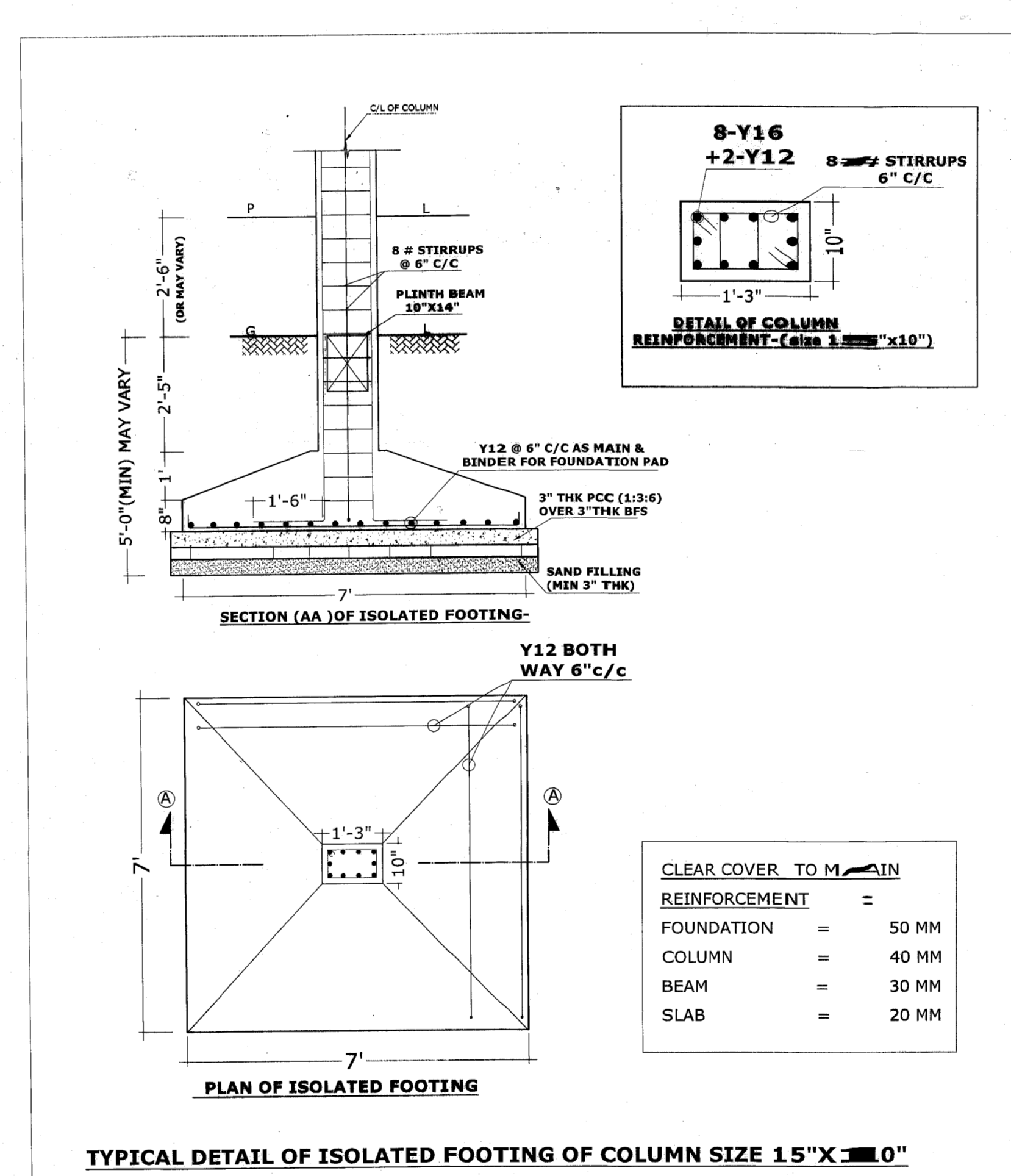

TYPICAL DETAIL OF ISOLATED FOOTING OF COLUMN SIZE 15"X"0"

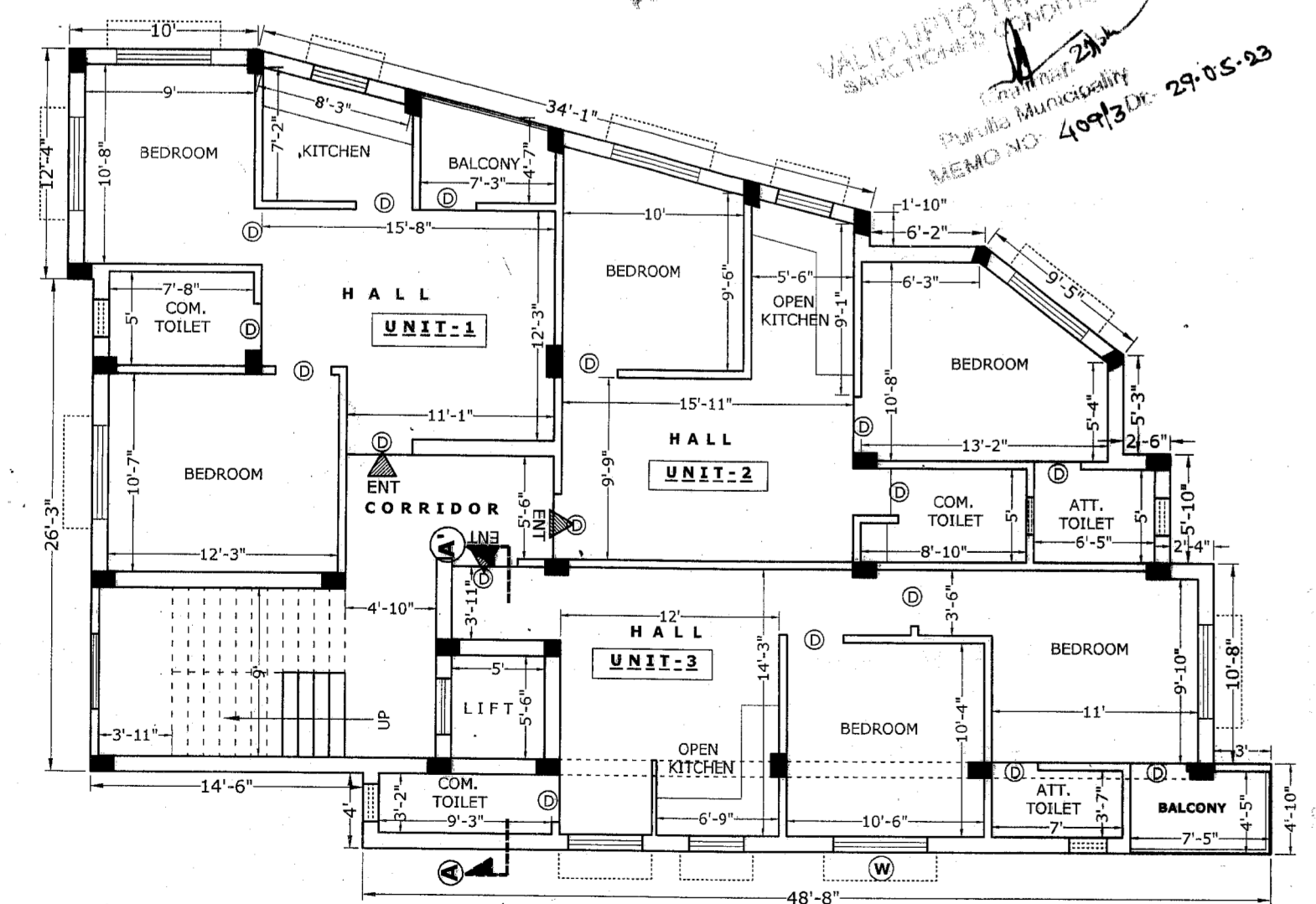

PROPOSED 1ST FLOOR TO 4TH FLOOR PLAN  
SCALE- 8"=1"

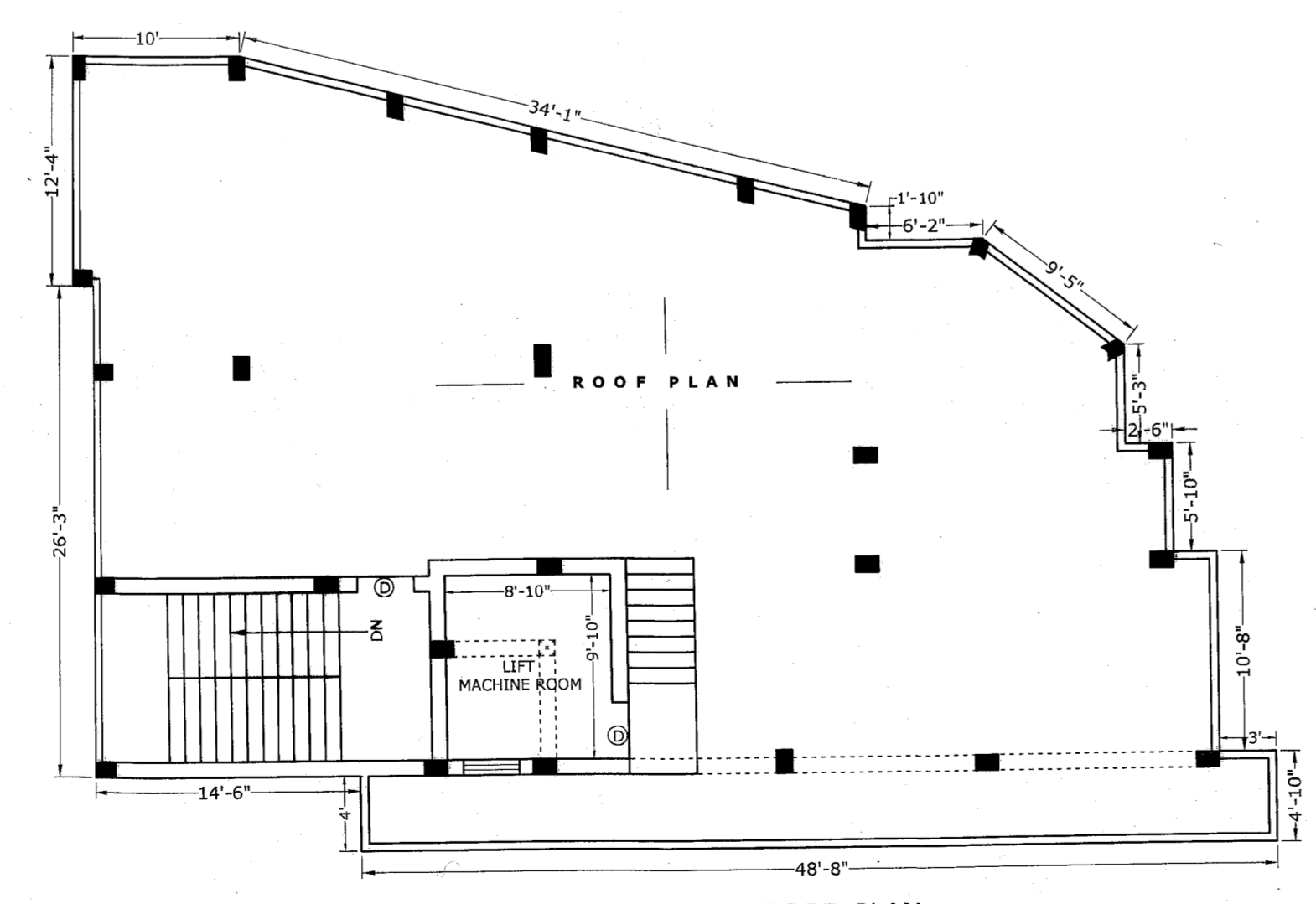

PROPOSED ROOF PLAN  
SCALE- 8"=1"

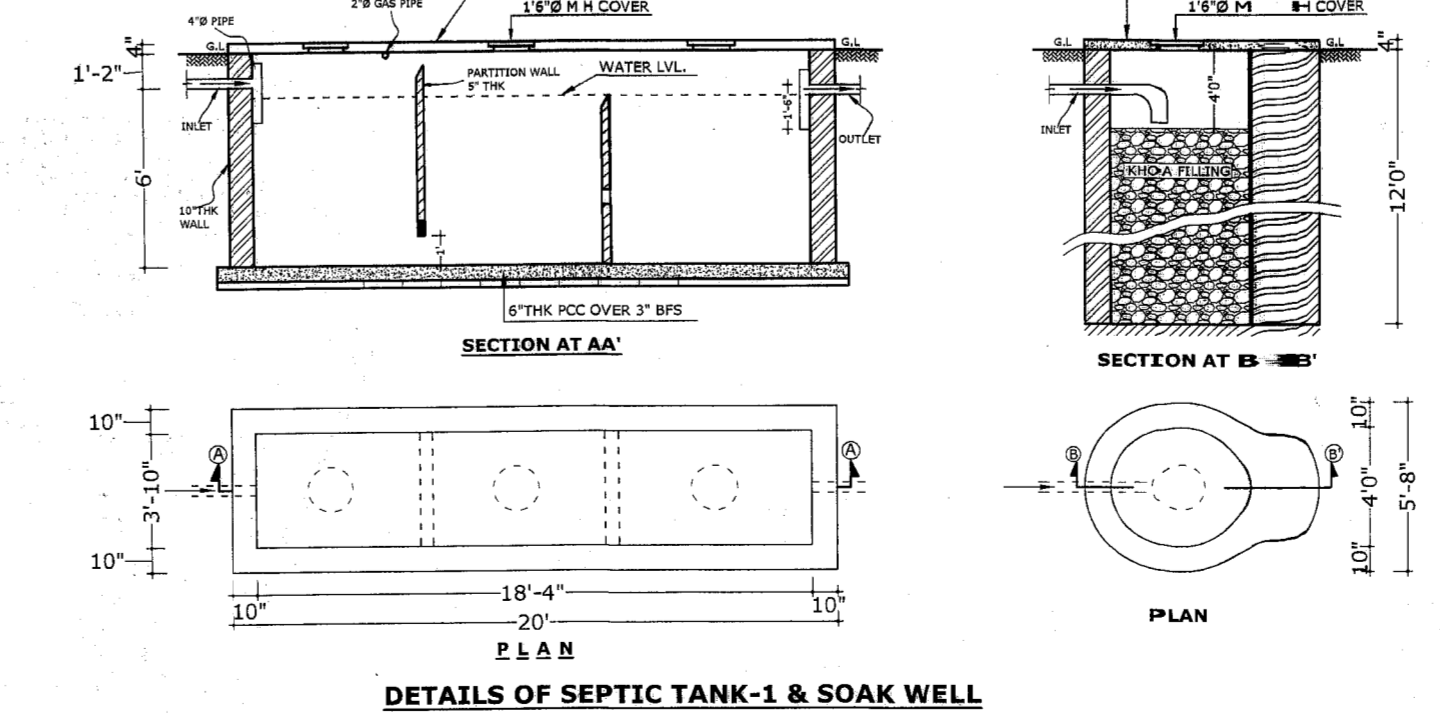

DETAILS OF SEPTIC TANK-1 & SOAK WELL  
SCALE- 1"=6"

**PROPOSED PLAN FOR CONSTRUCTION OF B+G+4 COMMERCIAL CUM RESIDENTIAL BUILDING TO BE LOCATED AT OLD MANBAZAR ROAD, UNDER MONZA PURULIA, J.L NO- 292/2, R.S KHATA NO- 3283, R.S PLOT NO- 13881, 13906 WITHIN PURULIA MUNICIPALITY, WARD NO-10, HOLDING NO- 96, P.S.-PURULIA (T), DIST- PURULIA (W.B)**

**OWNERS:-** 1. SRI MANOJ KUMAR AGARWAL S/O LATE GIRIDHARI LAL AGARWAL 2. SRI SOUMEN DUTTA S/O SRI SWAPAN DUTTA

ITEM NO	DESCRIPTION OF ITEMS	PROPORTION
1.	CEMENT CONCRETE IN FOUNDATION, FLOOR WITH 1/2 METAL.	6:3:1
2.	BRICK WORK IN FOUNDATION, PLINTH, SUPER STRUCTURE WITH 1st CLASS BRICK AND CEMENT MORTAR.	6:1
3.	9" AND 3" BRICK WORK IN PARTITION WALL, RAILING, PARAPET ETC. WITH 1st CLASS BRICK AND CEMENT MORTAR WITH H.B NETTING EVERY SECOND LAYER.	4:1
4.	ALL R.C.C WORK IN ROOF, LINTEL BEAM, COLUMN, STAIR ETC. WITH 1/2" LOCAL HARD BLACK STONE CHIPS.	3:1.5:1
5.	PLASTER TO WALL WITH CEMENT MORTAR 15 M.M. AND 20 MM THICK.	6:1
6.	PLASTER TO CEILING AND CONCRETE SURFACE WITH CEMENT MORTAR 10MM THICK	4:1
7.	ARTIFICIAL STONE IN FLOOR WITH CEMENT CONCRETE 1/2" DOWN STONE CHIPS WITH NEAT CEMENT AT TOP	4:2:1

**BUILT UP AREA**

PROP. BASEMENT FLOOR (1921 Sft) = 178.46 Sqm  
 PROP. GROUND FLOOR (1723 Sft) = 160.06 Sqm  
 PROP. FIRST FLOOR (2118 Sft) = 196.76 Sqm  
 PROP. SECOND FLOOR (2118 Sft) = 196.76 Sqm  
 PROP. THIRD FLOOR (2118 Sft) = 196.76 Sqm  
 PROP. FOURTH FLOOR (2118 Sft) = 196.76 Sqm  
**TOTAL = 1125.56 Sqm**

**OWNER'S SIGNATURE**

1. Soumen Dutta  
 2. Manoj Kumar Agarwal

DATE- 09.08.21  
 SHEET NO- 01-01  
 TOTAL SHEET NO- 01

DRAWN BY- SAYANTAN MUKHERJEE (B.TECH C.E.) & KAUSTABH CHOWDHURY (D.C.E.)  
 DEALT BY- BAMA PRASAD PUITANDY (L.C.E) (L/CN NO-10786 PM 19-22)

SIGNATURE - *B. P. Puitandy*

**PUITANDY AND ASSOCIATES**  
 SADAR PARA, BARAKAR ROAD  
 PURULIA-723101 (W.B)  
 PH-9434112602, 9732075686  
 email- puitandyassociates@gmail.com